

KBMA and Collection Manager – Automated ‘Enter’

KBMA: New Scanner Configuration

- ❖ After scanning the patient’s arm band, the list of medications will automatically display without needing to press ‘Enter’ on the keyboard.

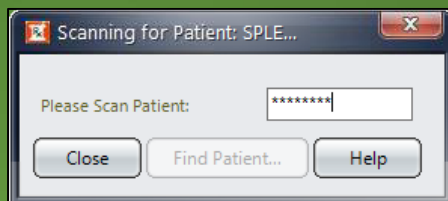

- ❖ Scanning the bar code on the medication will automatically open the Medication Task Window without needing to press ‘Enter’. The RN will complete all the mandatory documentation per current workflow.

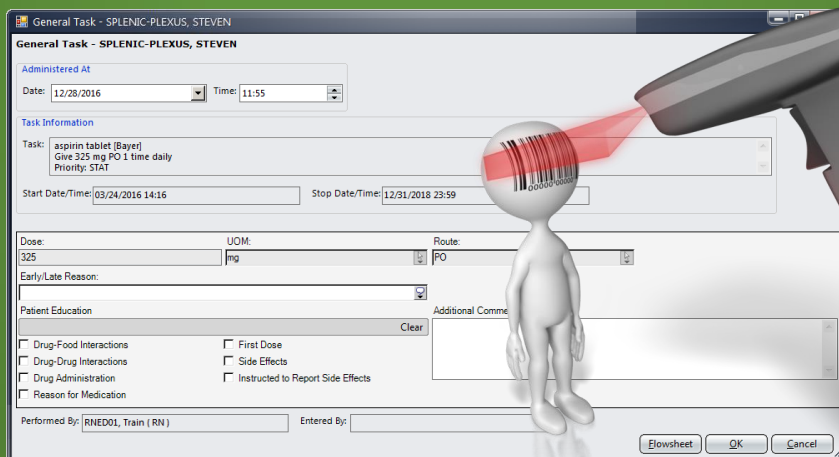

- ❖ Implementation Dates: East Tower 1/7, ED and West Tower 1/8, HHI ED 1/15, HHI all other departments 1/30

Collection Manager: New Scanner Configuration

- ❖ After scanning the patient armband, the Patient ID screen containing the Patient Demographics information will automatically display without the need to click on “Confirmed” or press “Enter” on the keyboard.

